

# Patient report

Bio-Rad                      DATE: 02/08/2020  
D-10                         TIME: 06:43 AM  
S/N: #DC2K755917        Software version: 4.30-2  
Sample ID:                 10538717  
Injection date             02/08/2020 05:41 AM  
Injection #: 2              Method: HbA1c  
Rack #: ---                 Rack position: 2

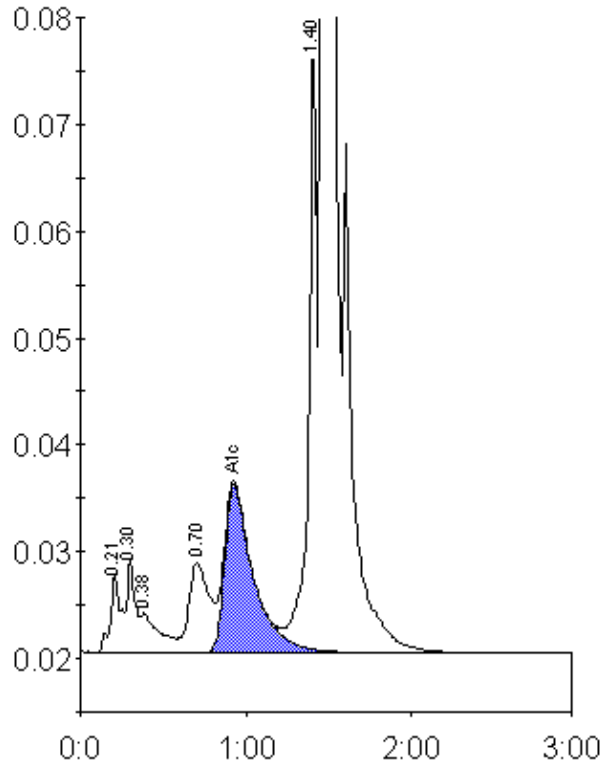

Peak table - ID: 10538717

Peak	R.time	Height	Area	Area %
A1a	0.21	7325	32027	1.0
A1b	0.30	8629	30296	1.0
Unknown	0.38	3680	29070	0.9
LA1c/CHb-1	0.70	8493	74298	2.4
A1c	0.93	15682	188599	7.8
P3	1.40	56664	200483	6.5
A0	1.47	756898	2535998	82.1
Total Area:			3090771	

Concentration:	%
A1c	7.8